DEVILS DREAM
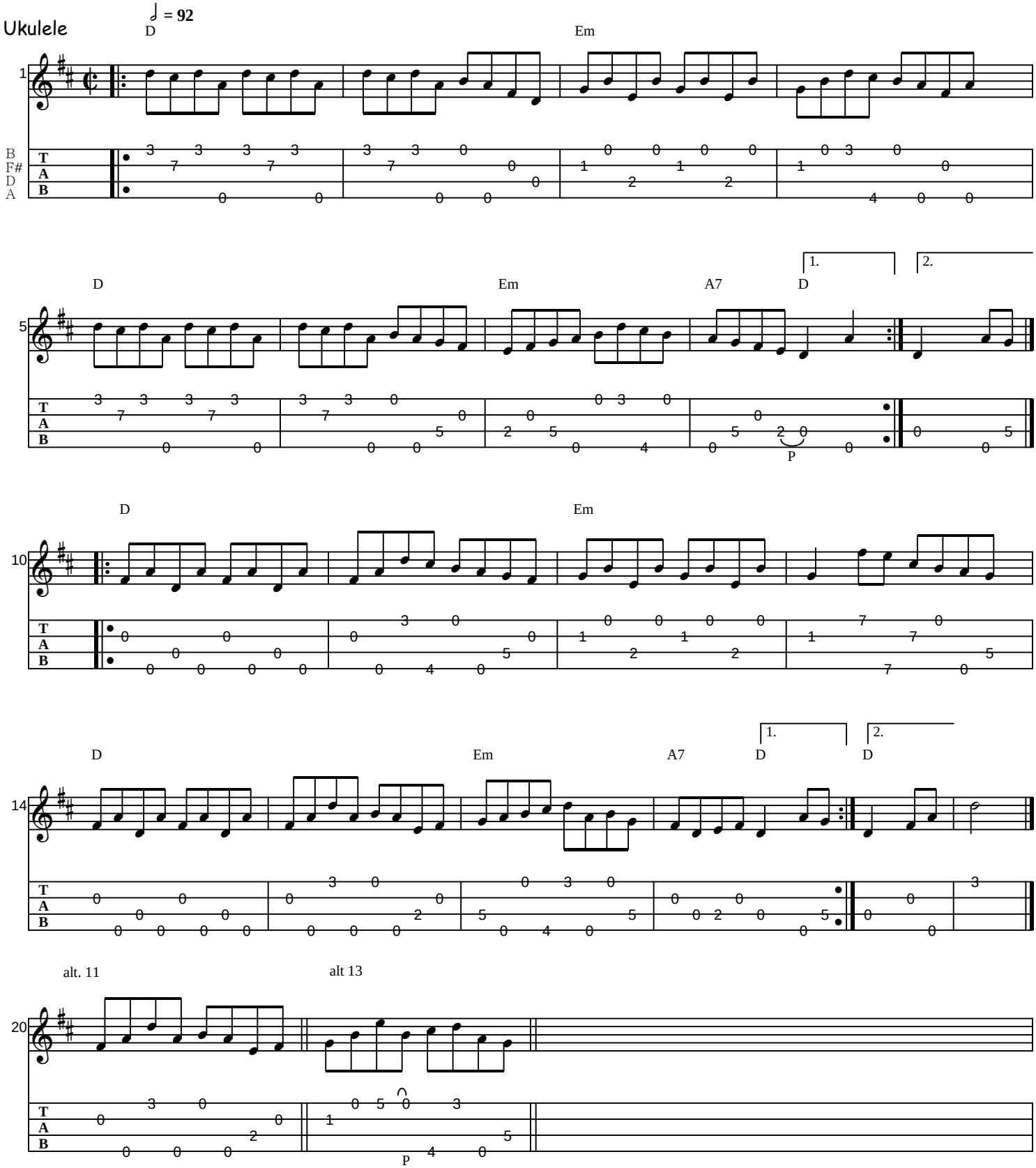
Arranged by Russ Hoag