ROSE-BUD REEL, OR "MOUNTAIN RANGER" HORNPIPE
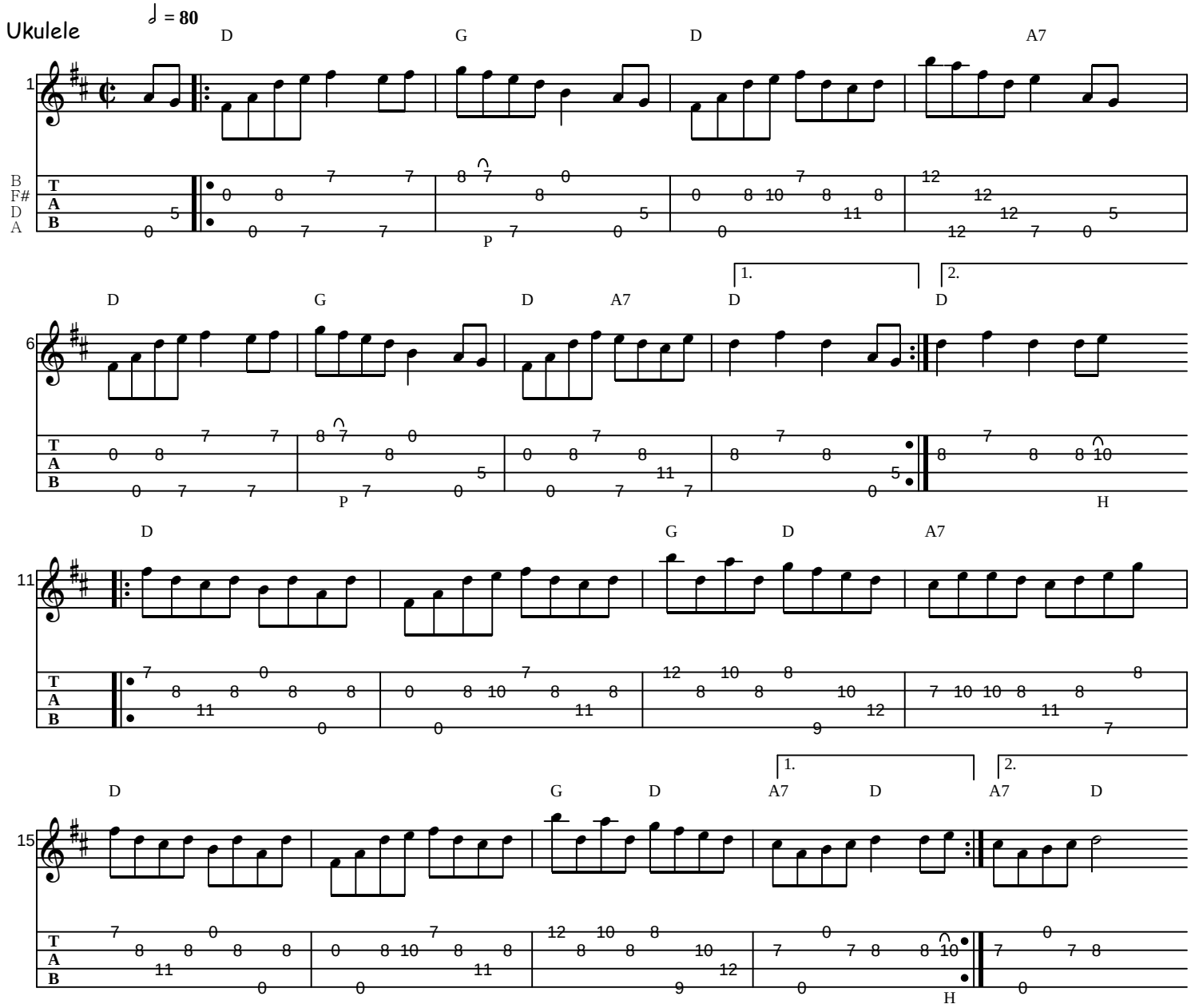
Arranged by Russ Hoag